

WESTLAND EF HUT CARD

LOCATION NAME MUNGO
 CATCHMENT HOKITIKA
 NZMS SHEET NO 65 GRID REF 781180

HUT NO 227
 DATE BUILT 1962
 CATEGORY

| BASIC CONTENTS | REMARKS | CONSTRUCTION DETAILS | REMARKS |
|--------------------|----------------------------------|------------------------------|--|
| Table and Seats | | Fireplace and Chimney | Earth will stay back replaced |
| No. of Mattresses | 4 | Stove (Type, Size) | NO |
| No. of Billies | 6 | Roof and Novalite | C.I. + Novalite |
| Camp Oven | 1 | Doors (No., type, size etc.) | Exit 765 x 1900 |
| Food Bins | | Flooring T & G | 3" |
| Bucket | | Piles & Floor Joists | wood ok until beam rotten at end |
| Basin | 2 | Ext. Walls | Waterproof |
| Shovel and Crowbar | | Int. Walls Int. Ceiling | unlined 1 Broken Rafter above window repaired Jan 84 |
| Axe and Slasher | 1 axe | Windows and Louvres Sizes | 2 x 4 Blade Louvres 667 x 150 9/1000 |
| Broom | 1 | Porch Extension and Date | |
| Tilley | 1 Requires overhaul 0.5kg Jan 84 | Food Cupboard Shelves | ok good stuff 1000 ok |
| Log Book | 1 | No. of Bunks | 4 |
| First Aid Kit | 1 | Colour Schemes | temple |

Misc. Details

Useage Notices on Door Firewood Access 2000 Subalpine scrub Rubbish Pit By old Hut
 Water Supply 4.5m from Hut Helipad Tussock Grass - summer Out Building
 Toilet New 8/84 Dist. from Road Head Km Hrs 2-2.5 days
 Access 4.5m from Hut Mungo R. / Park Stream Junction 10min

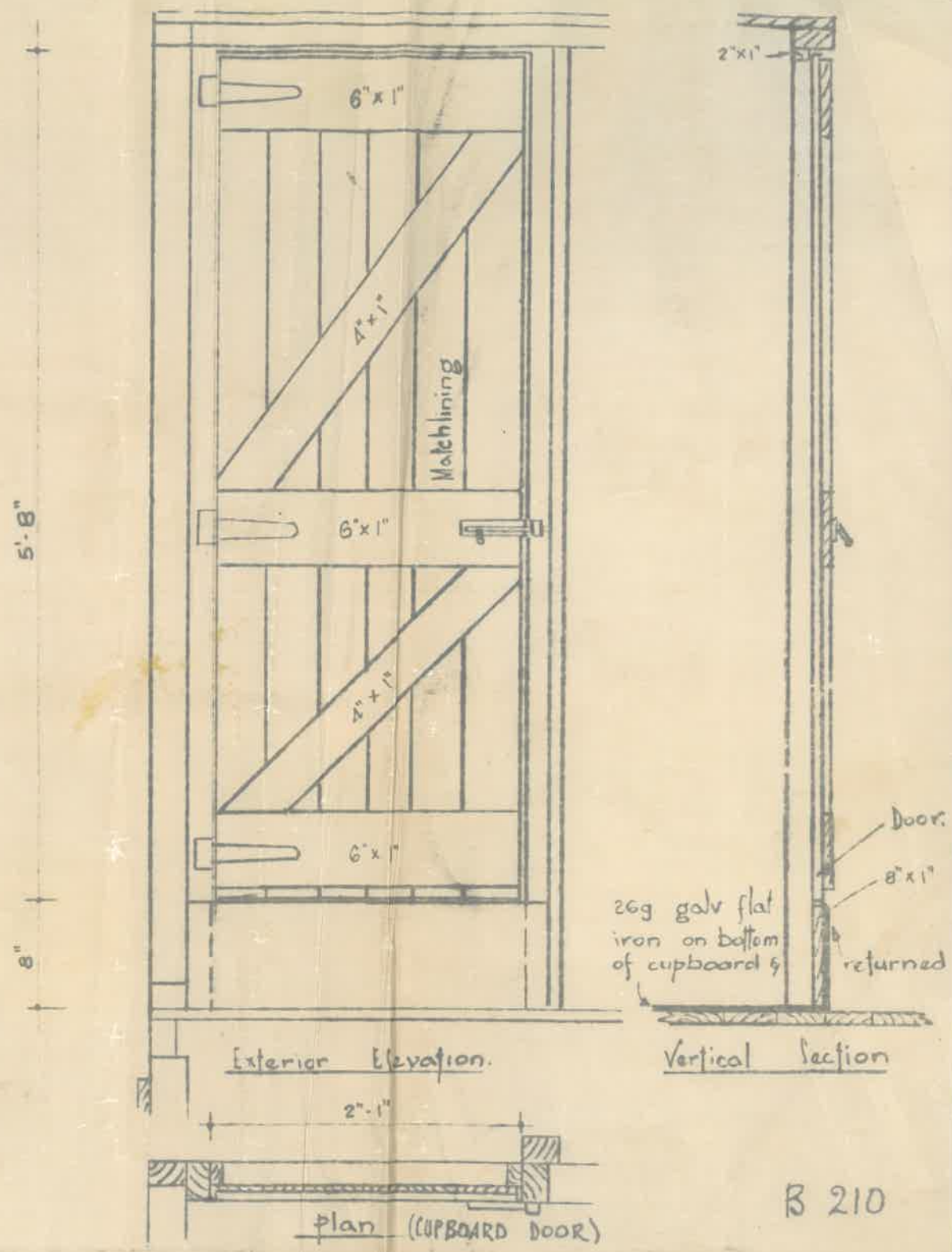
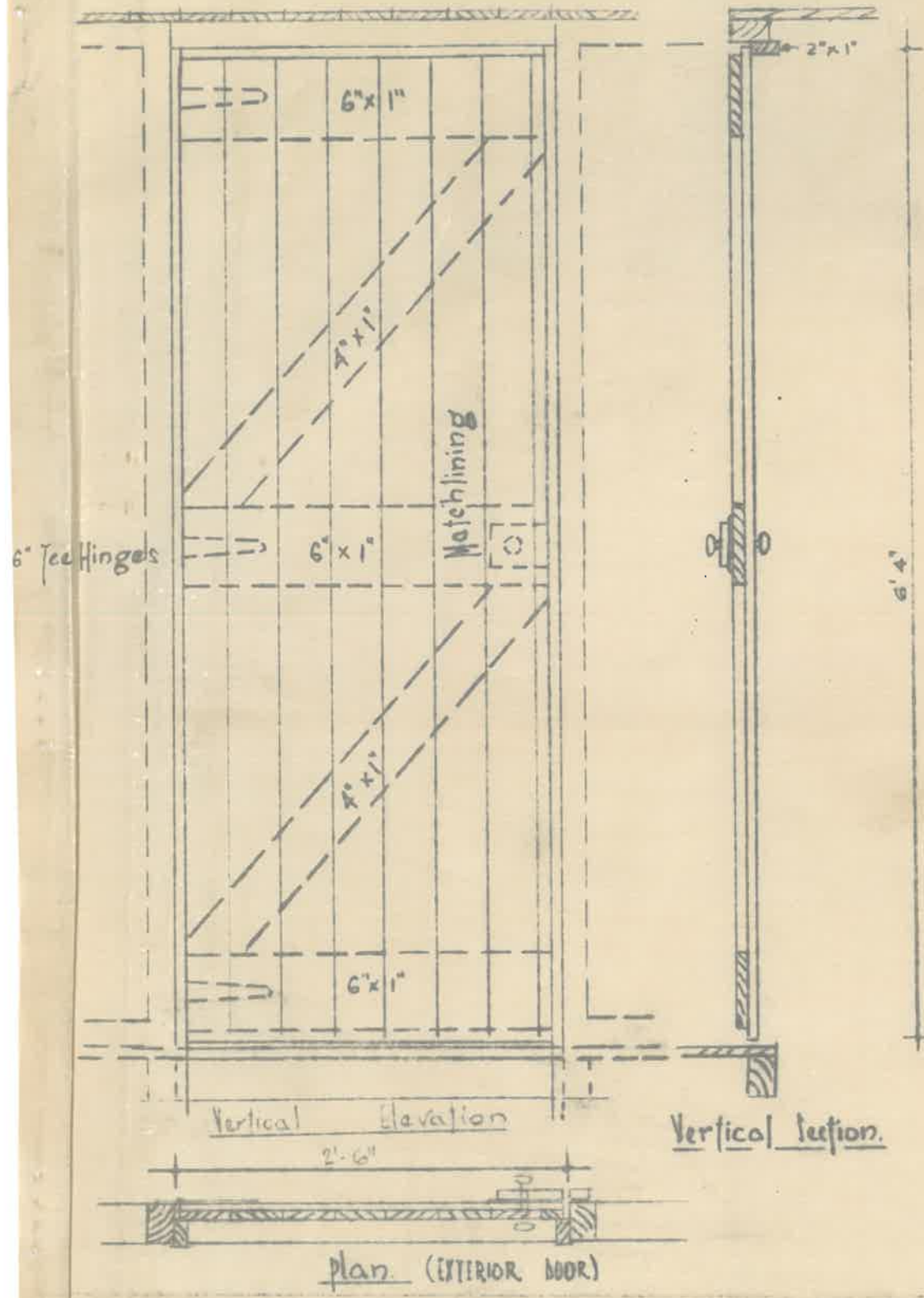

B 210

FIREPLACE FOR D.P.F. HUTS

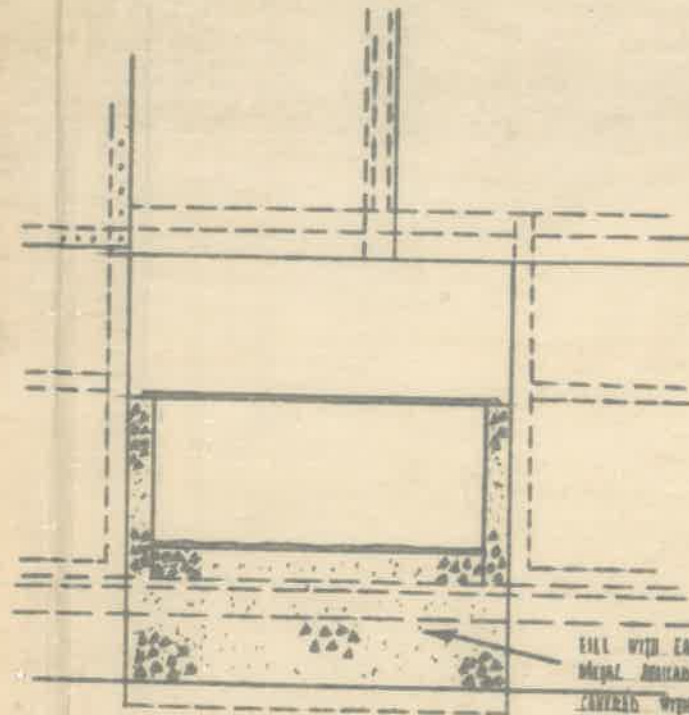

SECTION A-A

FILL WITH EARTH (OR CONCRETE IF SUITABLE
MATERIAL AVAILABLE) HEARTH TO BRICK
LINED WITH NO CRACKS OR HOLES
SO THAT FLOORING & SUB-FLOOR JOISTING
IS WELL PROTECTED.

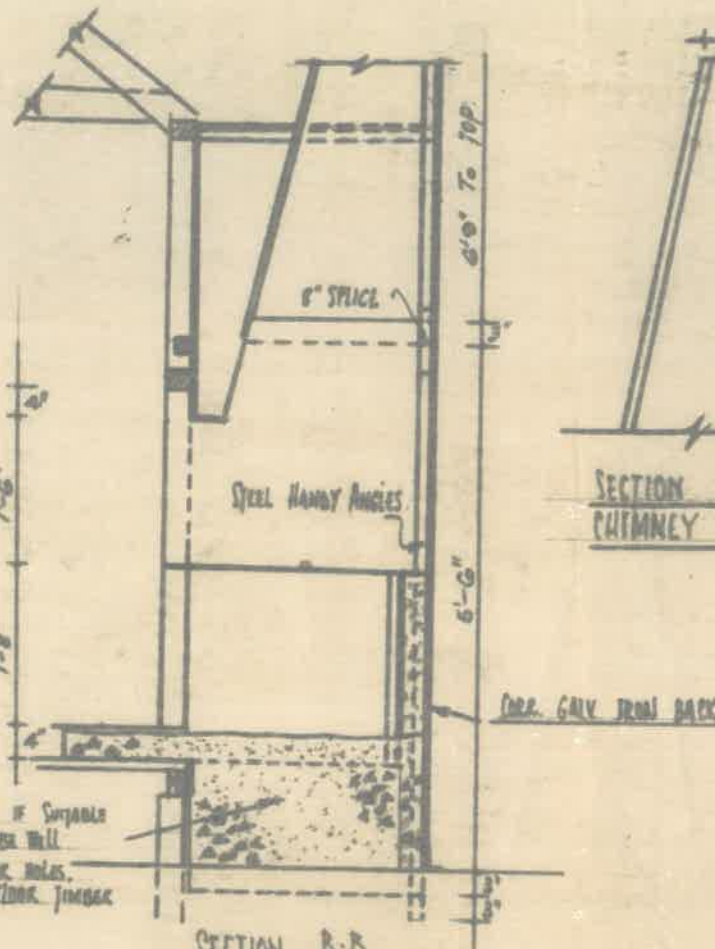

SECTION B-B



TO OBTAIN CORRECT SLOPE
MARK AVERAGE SIDE OF
CHIMNEY ON THE FLOOR &
MARK SO THAT CHIMNEY
IS 6" WIDE AT TOP.

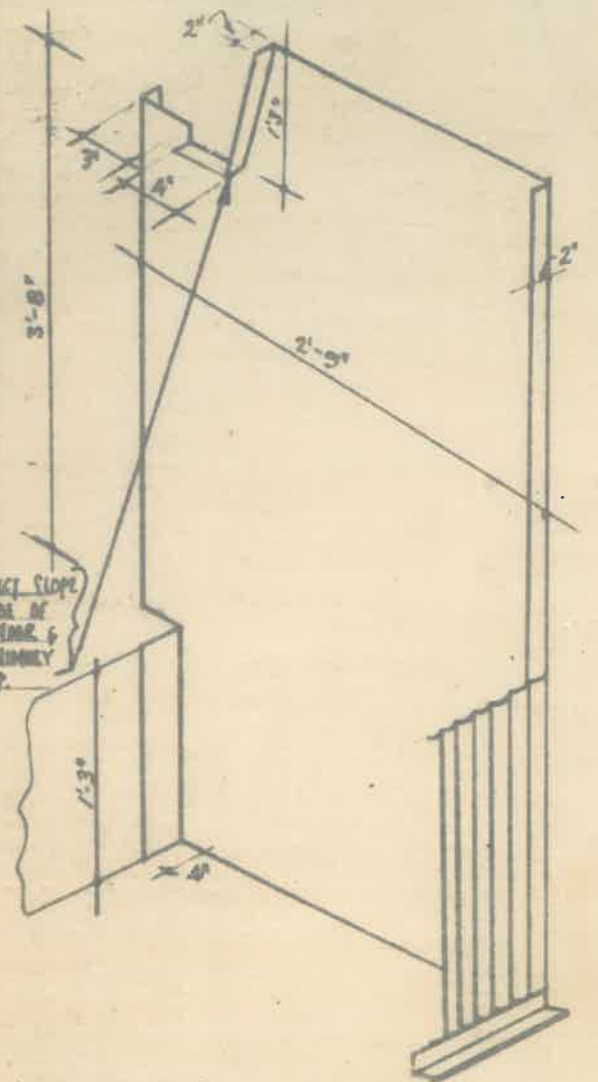
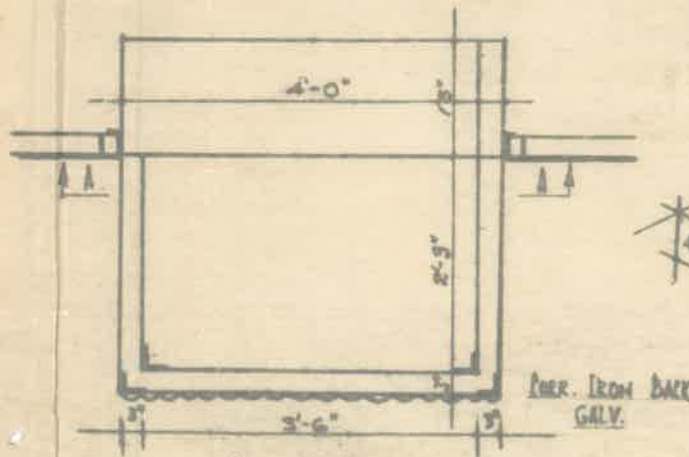

DIAGRAM OF SIDE OF FIREPLACE



PLAN SECTION

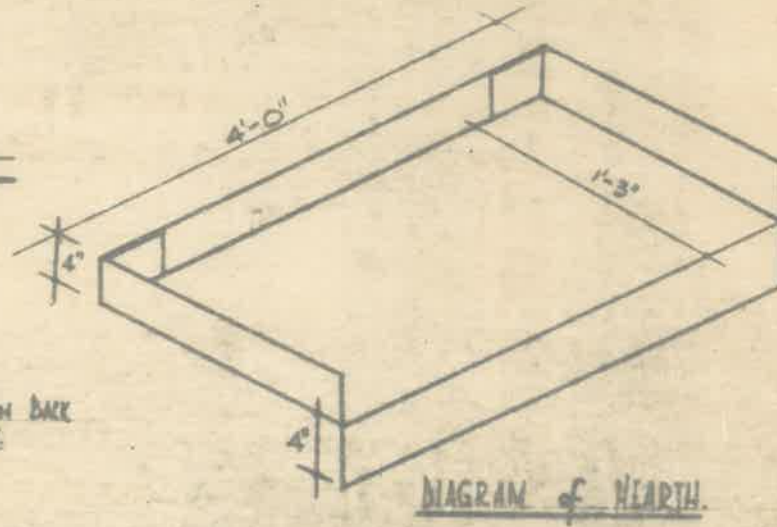

DIAGRAM OF HEARTH

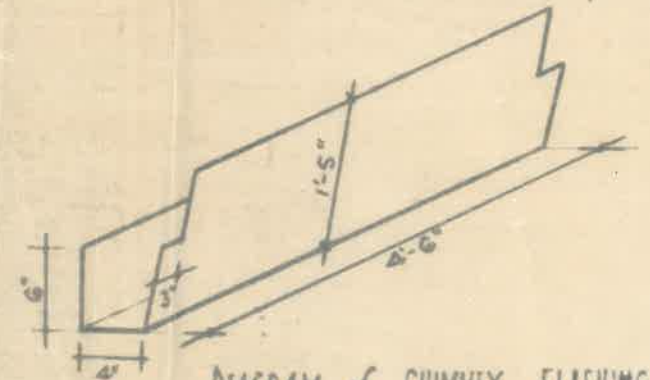
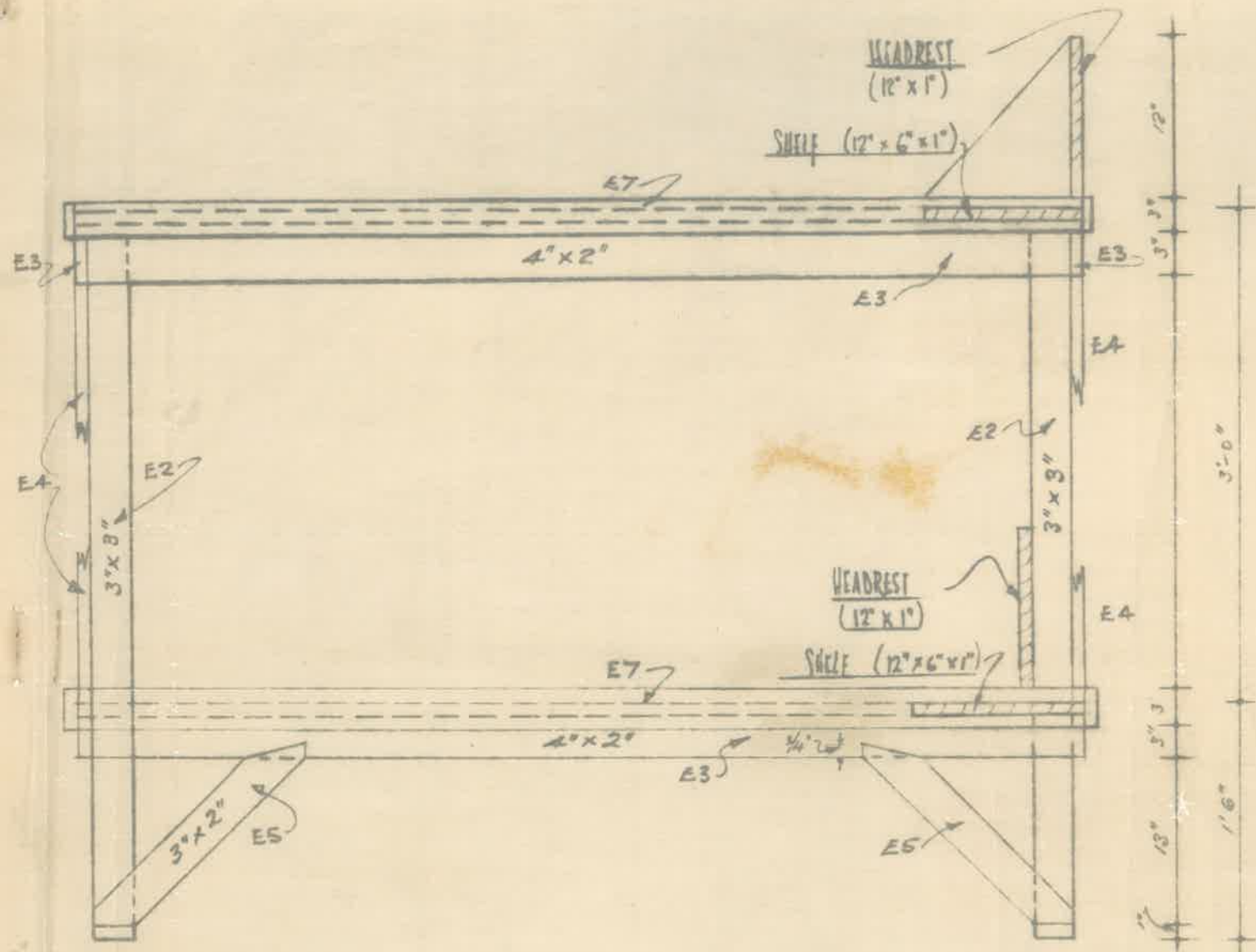
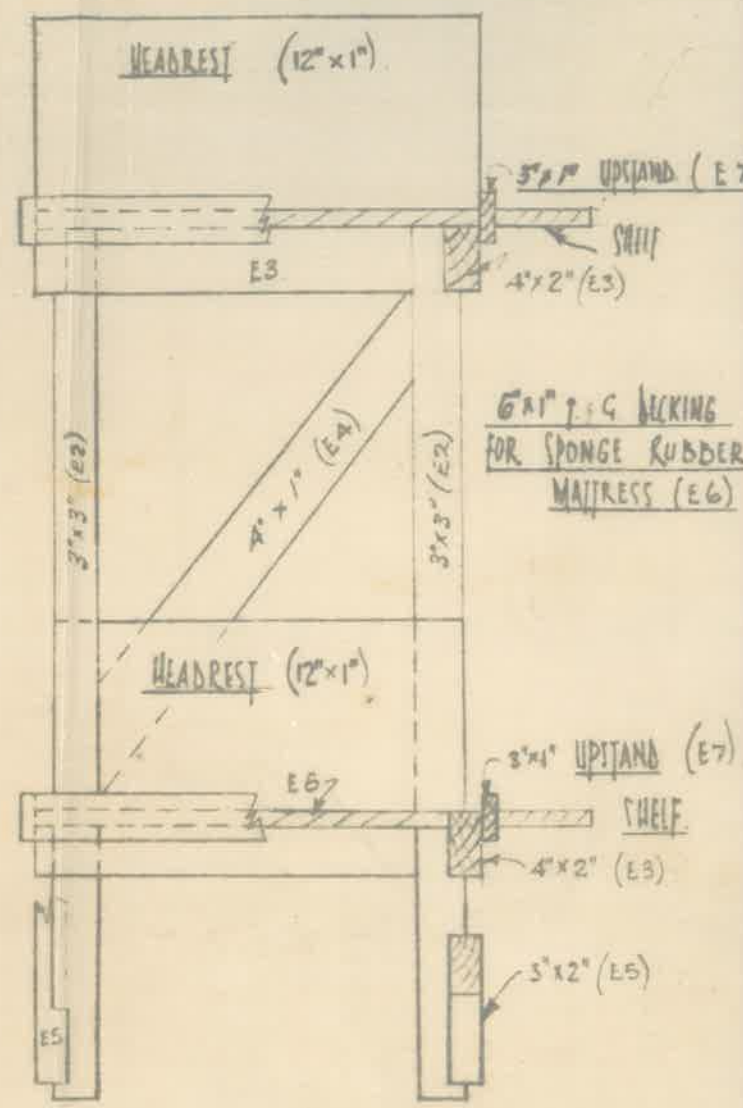

DIAGRAM OF CHIMNEY FLASHING



SIDE ELEVATION



END ELEVATION
 &
SECTION

BUNKS FOR D.P.F. HUTS

Hut Inspections

Inspected By L. MANDERS

Date 15-3-80

| | | | |
|---|--|---|--|
| Location Name: MUNGO HUT Attachment: MUNGO - HOKITIKA Date Built: 4 BUNK Type: Plans: Number: | | This Sheet to be carried with and used in conjunction with food and equipment list. Carry measuring tape; complete hut check list. | |
| HUT CONSTRUCTION: Total 75 x 50 Part 75 x 50 & 50 x 50 Other State | | Corrugated Iron Roof Flat iron sides Other - State | |
| HUT CONDITION - Note repairs needed, state of corrosion, deterioration etc. If repairs done note work completed. | | | |
| Fireplaces: Earth - No concrete Hearth - Rocks - flat Firebacking - wild steel plate - O.K. Stove (Firebacking on wall) - | | Chimney: Some holes thru out - sound at bottom, rusty thru out Needed Yes/No | |
| Floor: Sound | | O.K. Floor joists O.K. - Piles | |
| Walls (Interior) Lining Yes/No Good, sound condition | | - Paint Needed Yes/No O.K. - Padbolts Hinges Cupboard Door - Sound Hut Notice Yes/No - Paint Needed Yes/No | |
| Walls (Exterior) Sheathing Yes/No good order | | - Paint Needed Yes/No Windows: No. Louvre blades per window 4 Louvre blade size (exact) Frame (outside and inside) average condition | |
| Ceiling Lining Yes/No Good order No leaks | | - Paint Needed Yes/No Furnishings: Nil Seats Bunks Sound Woodslats - Nil Wire mesh table good Mattresses Good comfortable top Sheaths | |
| Porch: T&G Floor put in. Internal or external | | - Paint Needed Yes/No Water tank: 44 Gallon drums: Toilet: Woodshed (Outbuilding): } Nil | |

Site: (Location, Topography)

Time or distance to hut from road end: 2-2 1/2 days 2 1/2-3 hours from post

Location of water supply Tarn 50 yards from hut

- Distance to water 20-50 yards

Helicopter set down Yes/No If No - nearest landing point:

Yes/No

Landing Pad Yes/No Suitable for large helicopters (eg Iriquois)

Tussock grass, Swampy

Hut Proximity (i.e. river valley, tops) - Location:

Sketch where necessary

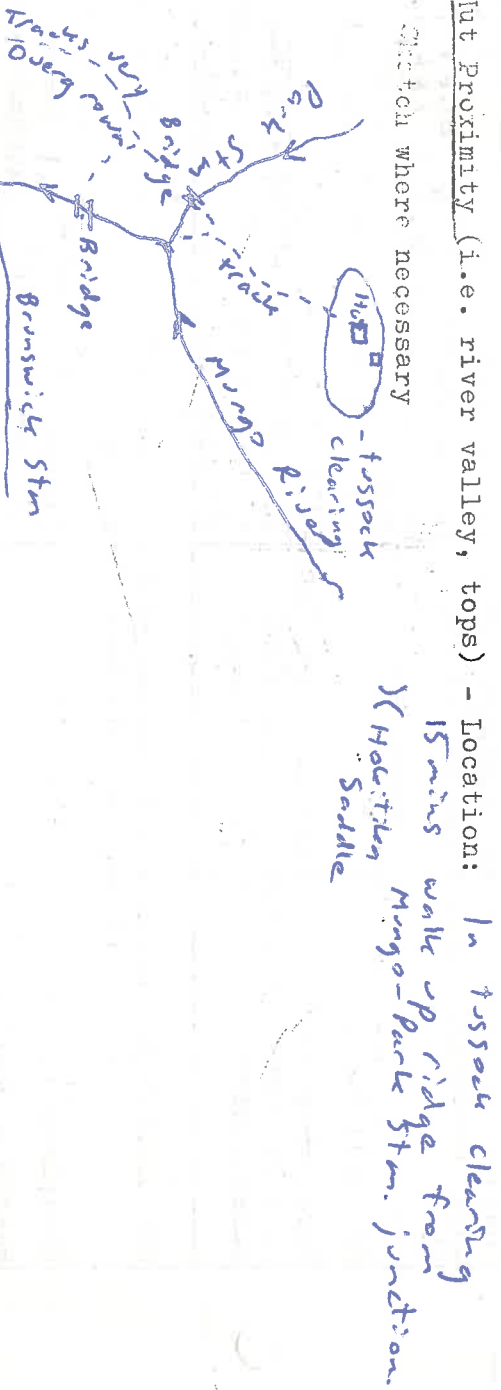

Location of food cache - if relevant sketch above.

Hut Site: Condition

- Swampy - tussock grass ~~brush~~ fairly high

Remarks on Condition of Tracks:

Additional Comments

All tracks in area very overgrown.
Tracks from river to hut well permeated. Cairn at river-bush edge.



Additional Comments

Details of Repairs Needed:

Estimate quantities i.e. 75 x 50 timber, tongue and groove, flat/corrugated iron,

Doors, Louvres, Novalite, Piles, Cement, 100 x 50 timber for floor joists, sealant, Paint (Unless complete painting required).

Shift door into porch possibly.

Hut sound - no repairs necessary.

Tracks to river and bridge - re cut

Hut site - tidy up

Demolish and remove old hut.

New Novalite 2

New chimney foreground?

NZ FOREST SERVICE WESTLAND

HUT INSPECTION CHECK LIST

Inspected By: A.R. B. / D.H. 27.10.83.

Date:

Location/Name Mungo.

Catchment Mungo River Hokitika catchment.

| Basic Contents | Remarks | Hut Condition | Remarks |
|--|--|--|--|
| <p>No. of Bunks 3 No. of Mattresses 4 No. of Billies 2 Camp Oven 12" Bucket 1 Galv. Basin 1 Aluminium Food Bin 21. - Only 3 any good Shovel - head only. no handle Crowbar Axe and Slasher 2 or only. Broom <u>Woods replacing</u> Tilly sheet <u>new pump - off handig.</u> Table 1 Form - Notice (type) <u>this name only.</u> First Aid - Log Book <u>Old file book going back to 1970.</u></p> | <p>1 appears to have been brought up for firewood.</p> | <p>Fireplace <u>Rust free needs whitening</u> Stove Chimney <u>Barlows but one section needs</u> <u>replacing</u> Roof 21. x 1 <u>no walk. Looking needs replacing.</u> Doors 4 1/2 size 7 1/2 x 19 1/2. Door 3' x 7' Floor 3" x 4. <u>Rails rotten, beginning to need repair</u> Piles 3" Floor Joists <u>no use. Run. ok</u> Ext Walls <u>Fl.</u> Int Walls <u>Whitewash 2x50 use some framing</u> Int Ceiling <u>Whitewash 1 Rafter broken. Seen his from</u> <u>above 21. damaged</u> Food Cupd. <u>planned good</u> Windows 2 x 4 <u>brake. 1 1/2 x 20 Repair.</u> Porch <u>in part</u> Toilet <u>no.</u> Water Tank <u>no.</u> Wood Shed <u>no</u> Rubbish <u>Pie sheds new one</u> Out Building <u>Old original but</u> Paint Condition <u>good. Painted under 82. Trouble</u> <u>Reas. Beavers. 150x75 & 150x75. ok. Can be 150x75</u> <u>beginning to rot.</u></p> | <p>From <u>Peak stream. Good. As under 82.</u> <u>Heavy. Needs 4x.</u> <u>Heavy.</u></p> |
| <p>Misc. Details Helipad - Location <u>Outside hut</u> - Condition <u>good. cleared under 82.</u> Water Supply <u>20 m. small creek</u> Site Condition <u>Good. cleared under 82.</u> Access Track Condition Firewood Availability Approx. Hours Rd. to hut.</p> | <p>From <u>Peak stream. Good. As under 82.</u> <u>Heavy. Needs 4x.</u> <u>Heavy.</u></p> | | |

East roughly place

Needs lining.

Track from Pass to Saddle Creek (25 mi) needs cut & spraying.
From New track is up mile with 2 crossings to avoid
where river flows in opposite 2 high banks.

High trail track not checked. Has been cut in
2 poor open Pass to slip back cut 1980. Ransomville
Post (Cham/Pharos) ft to New Creek's. Cut & cleared
under 1982 just needs spraying.

Other tracks in area not been cut since road's day.
Could do with alteration.

NO FOREST SERVICE WESTLAND
HUT INSPECTION CHECK LIST

Inspected By: BB

Date: 25/1/54

Location/Name Mungo
Catchment Mungo R

| Basic Contents | Remarks | Hut Condition | Remarks |
|------------------------|----------------|------------------|---|
| No. of Bunks | 4 | Fireplace | New |
| No. of Mattresses | 4 | Stove | |
| No. of Pillows | 3 | Chimney | New |
| Camp Oven | 2 x 12" | Roof | Completed with painted |
| Bucket | 2 gals | Doors | 2 set New 1500 x 855 |
| Basin | 2 1/2 1 gals | Floor | Top 3" untreated |
| Food Bin | 4 | Piles | 5 1/2 x 1/2 pine ok |
| Shovel | 1 Needs Handle | Floor Joists | 2nd + 2 by 4 running replaced |
| Crowbar | 1 SHT | Ext walls | Katvies |
| Axe and Slasher | Axe 1 | Int walls | 3x2 studs etc untreated |
| Broom | 1 | Int Ceiling | untreated |
| Tilley | 1 | Food Cupd. | ok |
| Table | 1 | Windows | 2 x 4 lower glass + 25 p 6 blades |
| Form | - | Porch | (1st. New floor, fill in with s.c.e |
| Notice (type) | All ok | Toilet | New one |
| First Aid | 1 have | Water Tank | nil |
| Log Book | 2 1018 new | Wood Shed | nil |
| Misc. Details | | Rubbish pit | new one |
| Helipad | | Out building | ok |
| - Location | | Paint Condition | painted, trim in |
| - Condition | | Floor Boards | best replaced, end by middle and ground |
| Water Supply | | 2 novalights | new 1000 |
| Site Condition | | | |
| Access Track Condition | | | |
| Firewood Availability | | | |
| Approx. hours pd. pd. | | | |



